

Patient report

Bio-Rad DATE: 09/25/2019
D-10 TIME: 02:10 PM
S/N: #DJ4I016123 Software version: 4.30-2
Sample ID: 10568405
Injection date 09/25/2019 02:07 PM
Injection #: 13 Method: HbA1c
Rack #: --- Rack position: 3

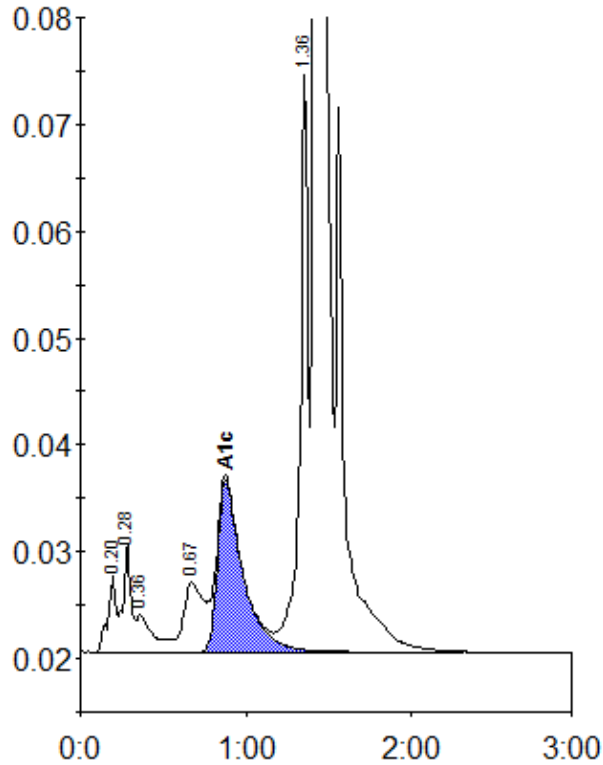

Peak table - ID: 10568405

Peak	R.time	Height	Area	Area %
A1a	0.20	7286	24855	0.9
A1b	0.28	10273	34077	1.2
Unknown	0.36	3483	24503	0.8
LA1c/CHb-1	0.67	6486	55790	1.9
A1c	0.88	16091	171637	7.9
P3	1.36	54069	181956	6.3
A0	1.42	759862	2401837	83.0
Total Area:		2894654		

Concentration:	%
A1c	7.9